Zilberne Khasene / Fon Der Choope
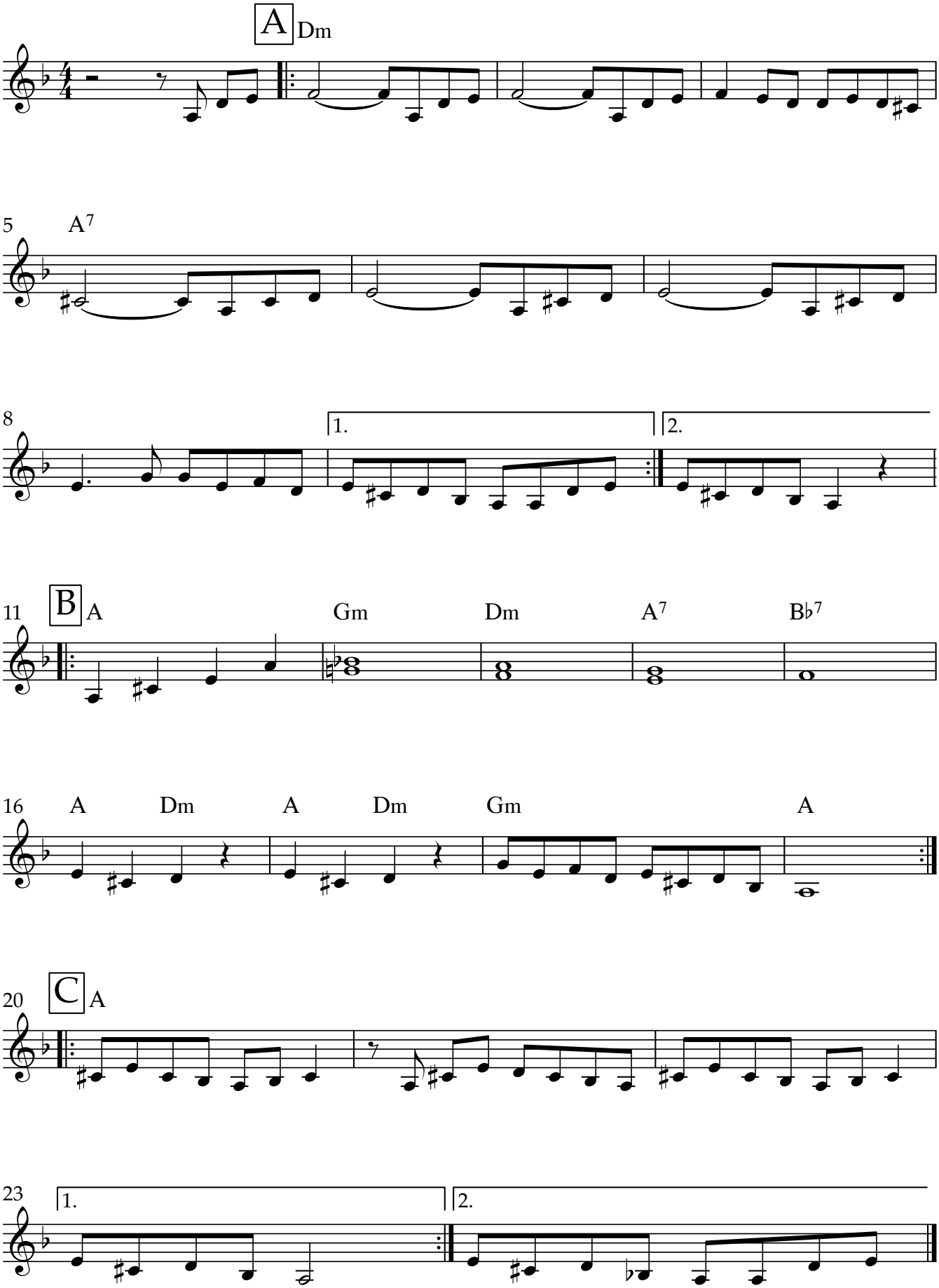
Simplified - C / Concert